

ELEVENTH JUDICIAL DISTRICT COURT
STATE OF NEW MEXICO
COUNTY OF SAN JUAN

STATE OF NEW MEXICO,
ex rel. STATE ENGINEER,

Plaintiff,

vs.

THE UNITED STATES OF AMERICA, *et al.*,

Defendants,

vs.

THE JICARILLA APACHE TRIBE and
THE NAVAJO NATION,

Defendant-Intervenors.



D-1116-CV-75-184
Honorable James J. Wechsler
Judge Pro Tempore

SAN JUAN RIVER BASIN
ADJUDICATION

La Plata River Section

Court No. AF-01-										
95	117	140	185	186	213	265	354	357	373	403
410	488	529	532	541	542	543	544	545	546	

**ORDER CORRECTING MISTAKES REGARDING MAP ERRORS IN TWENTY-ONE
CONSENT ORDERS IN THE LA PLATA ADJUDICATION**

THIS MATTER having been reviewed by the Court on the *Motion to Correct Mistakes Regarding Map Errors in Twenty-One Consent Orders in The La Plata Adjudication*, filed by the State of New Mexico *ex rel.* State Engineer (State) and having been heard by the Court, and the Court, being fully advised in the premises, FINDS:

1. The State makes this Motion under the authority of the Court's Order on the State's Rule 1-060(A) Procedure Motion, entered February 28, 2023.¹

¹ *Order on State of New Mexico's Motion for Approval of an Expedited Rule 1-060(A) NMRA Procedure for Globally Correcting Clerical Mistakes that are Shared by Multiple Consent Orders in the La Plata Adjudication.*

2. Consent Orders were entered by this Court adjudicating the water rights in the La Plata for the above captioned subfiles.

3. The Appendix below describes the specific map errors associated with the above-captioned cases, and it provides the correct maps that will resolve these errors.

4. The above-captioned cases should be corrected by an Order of the Court directly changing each map error to conform with the adjudicated water rights.

5. These corrections will not substantively affect any rights of the owners of the above-captioned subfiles, nor will the corrections impair other water users or the State's administrative responsibilities.

6. The original Defendants who signed the Consent Orders, and, where applicable, their current successors in interest, have been provided with an opportunity to respond to this Motion.

7. Following notice to the parties, no objections were filed.

THEREFORE, IT IS ORDERED, ADJUDGED, AND DECREED that:

1. The State's *Motion to Correct Mistakes Regarding Map Errors in Twenty-One Consent Orders in The La Plata Adjudication* is hereby granted.

2. In the above-captioned cases, the corrected language of each Consent Order correctly describes the water right in question.

IT IS SO ORDERED.

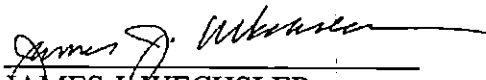

JAMES J. WECHSLER
JUDGE PRO TEMPORE

Respectfully Submitted By:



Rebecca J. Berfanger
Special Assistant Attorney General
Office of the State Engineer
P. O. Box 25102
Santa Fe, NM 87504-5102
505/827-6150
505/827-3887 (fax)

Attorney for Plaintiff State of New Mexico,
ex rel. State Engineer

SERVICE LIST:

Charlene Jackson Clyde David Jackson Road 1191 #318 La Plata, NM 87418	Nila L. Hamblin G. Elbert Hamblin 1380 Highway 170 La Plata, NM 87418
Emily S. Rascoe 11 County Road 1764 Farmington, NM 87401	R. Ranch Cattle Co. Inc. P.O. Box 1936 Bloomfield, NM 87413
Hamblin Farms Inc. by G. Elbert Hamblin 1380 Highway 170 La Plata, NM 87418	Sean Washburn Dawnett L. Washburn 316 Road 1191 La Plata, NM 87418
Heather Anthony Matthew Anthony PO Box 441 La Plata, NM 87418	Sharon Sprout Jess Sprout 3 County Road 1788 Farmington, NM 87401
Henry Mosimann Trust 733 Highway 170 Farmington, NM 87401	Stephen L. Johnson Jeanne Johnson PO Box 2657 Farmington, NM 87499
John Edward Rascoe 11 County Road 1764 Farmington, NM 87401	Stephen P. Mathews Linda J. Mathews 15 Road 1738 Farmington, NM 87401
Levada Begay Henry C. Begay 8 County Road 1738 Farmington, NM 87401	Thelma Faye Nickles Lloyd L. Nickles 1394 Highway 170 La Plata, NM 87418
Lynn F. Izatt 1161 Highway 170 La Plata, NM 87418	Melissa Montoya Jason T. Montoya 6 Rd. 1273 La Plata, NM 87418
Bureau of Land Management U.S. Department of Justice c/o David Gehlert 999 18 th Street South Terrace Suite 370 Denver, CO 80202	

MAP ERRORS, MAP DIFFERS FROM SUBFILE ORDER

Owner & Address	Subfile No.	Date Subfile Order Entered	Court No.	Subfile Order Section with Error	Error	Change Needed
R. Ranch Cattle Co. Inc. P.O. Box 1936 Bloomfield, NM 87413	003-0018-B	Implied Consent 5/26/2015	AF-01-529	A	Heading A: No Right Acreage in Subfile Order is 3.6 acres. No Right Polygon A on map is 3.61 acres.	Corrected map attached as Exhibit A. No Right Polygon A has been corrected to 3.6 acres.
Melissa Montoya Jason T. Montoya 6 Rd. 1273 La Plata, NM 87418	003-0024	10/16/2008	AF-01-95	A	Heading A: Irrigated Acreage in Subfile Order is 3.1 acres. Irrigated Polygons A on map equal 3.12 acres.	Corrected map attached as Exhibit B. Irrigated Polygons A have been corrected to 3.1 acres.
Hamblin Farms Inc. by G. Elbert Hamblin 1380 Highway 170 La Plata, NM 87418	003-0046	Amended 12/29/2009	AF-01-117	B	Heading B: Acreage in Subfile Order is 63.4. Acreage for Polygon B on map is 66.1 acres. Map is incorrect.	Corrected map attached as Exhibit C. Polygon B has been corrected to 63.4 acres.

<p>Thelma Faye Nickles Lloyd L. Nickles 1394 Highway 170 La Plata, NM 87418</p>	<p>004-0052</p>	<p>7/21/2011</p>	<p>AF-01-488</p>	<p>A, B, C</p>	<p>Two dissimilar maps are included in OSE records. 2009 map includes Polygon D which is not mentioned in the Subfile Order. 2017 map is correct.</p>	<p>Correct map is attached as Exhibit D. The acreages for Polygons A, B, and C are correct and Polygon D is not on the map.</p>
<p>Nila L. Hamblin G. Elbert Hamblin 1380 Highway 170 La Plata, NM 87418</p>	<p>005-0002</p>	<p>12/29/2009</p>	<p>AF-01-140</p>	<p>A, B</p>	<p>Two dissimilar maps are included in OSE records. Acreage on map dated 2/16/2009 does match acreage in Subfile Order showing Polygon A as 0.6 Irrigated acres and Polygon B as 0.4 No Right acres. Acreage on map dated 9/1/2009 does not match Subfile Order, showing Polygon A as 0.7 Irrigated acres, and Polygon B as 0.3 No Right acres.</p>	<p>Correct map attached as Exhibit E. Correct acreage shows Polygon A as 0.6 Irrigated acres, and Polygon B as 0.4 No Right acres.</p>

Sean Washburn Dawnett L. Washburn 316 Road 1191 La Plata, NM 87418	005-0004	8/11/2009	AF-01-185	A	Heading A: Subfile Order states acreage is 4.4 acres while Polygon A on map is showing 4.5 acres of irrigation. 4.4 acres is correct.	Corrected map attached as Exhibit F. Polygon A acreage is corrected to 4.4 acres.
Charlene Jackson Clyde David Jackson Road 1191 #318 La Plata, NM 87418 Sean Washburn Dawnett L. Washburn 316 Road 1191 La Plata, NM 87418	005-0005	8/11/2009	AF-01-186	A, B	Heading A: Subfile Order states acreage is 10.6 acres while Polygon A on map is showing 10.1 acres of irrigation. Heading B: Subfile Order states acreage is 0.5 acres while Polygon B on map is showing 1.0 acre of No Right.	Corrected map attached as Exhibit G. Polygon A is corrected to 10.6 acres. Polygon B is corrected to 0.5 acres.
Heather Anthony Matthew Anthony PO Box 441 La Plata, NM 87418	005-0038	8/11/2009	AF-01-213	A, B	Heading A: Acreage is 8.0 in Subfile Order and 7.3 acres on map. Heading B: No Right acreage is 1.1 in Subfile Order and 1.5 acre on map.	Corrected map attached as Exhibit H. Polygon A is corrected to 8.0 acres. Polygon B is corrected to 1.1 acres.

Lynn F. Izatt 1161 Highway 170 La Plata, NM 87418	006-0012	12/29/2009	AF-01-265	A, B	Map does not list acreages for any polygons. Also map notes "GPS'd Area". No irrigated or no right acreage is designated on map.	Corrected map attached as Exhibit I. Polygon A is added to show 1.5 acres of Irrigation. Polygon B is added to show 0.6 No Right acres.
Henry Mosimann Trust 733 Highway 170 Farmington, NM 87401	008-0016	10/21/2009	AF-01-354	A, B	Two dissimilar maps are included in OSE records. The 2008 map is incorrect, the 2009 map, which was filed with the Court, is correct.	Correct map attached as Exhibit J. Map matches Subfile Order with Polygons A as 2.5 Irrigated acres, and Polygon B as 0.3 No Right acres.
Levada Begay Henry C. Begay 8 County Road 1738 Farmington, NM 87401	008-0019	4/30/2014	AF-01-357	A, B	Two dissimilar maps are included in OSE records. The 2010 map is incorrect, the 2013 map, which was filed with the Court, is correct.	Correct map attached as Exhibit K. Map matches Subfile Order with Polygons A as 0.3 Irrigated acres, and Polygon B as 0.1 No Right acres.

<p>Stephen P. Mathews Linda J. Mathews 15 Road 1738 Farmington, NM 87401</p>	<p>008-0023</p>	<p>4/30/2014</p>	<p>AF-01-532</p>	<p>A, B</p>	<p>Two dissimilar maps are included in OSE records.</p> <p>The 2008 map is incorrect, the 2013 map, which was filed with the Court, is correct.</p>	<p>Correct map attached as Exhibit L.</p> <p>Map matches Subfile Order with Polygon A as 0.5 Irrigated acres, and Polygon B as 0.4 No Right acres.</p>
<p>Emily S. Rascoe 11 County Road 1764 Farmington, NM 87401</p> <p>John Edward Rascoe 11 County Road 1764 Farmington, NM 87401</p>	<p>008-0035-A</p>	<p>12/2/2014</p>	<p>AF-01-373</p>	<p>A, B</p>	<p>No Right symbology in Polygon B on map is atypical. Consists of very tiny dots, some of which appear to be green.</p>	<p>Corrected map attached as Exhibit M.</p> <p>Polygon B is showing correct No Right symbology.</p>
<p>Stephen L. Johnson Jeanne Johnson PO Box 2657 Farmington, NM 87499</p>	<p>008-0069</p>	<p>11/22/2011</p>	<p>AF-01-403</p>	<p>A</p>	<p>Map ascribes incorrect acreages to all A polygons.</p> <p>Polygon A incorrectly states 1.4 acres.</p> <p>Polygon A incorrectly states 0.2 acre.</p>	<p>Corrected map attached as Exhibit N.</p> <p>Polygon A is corrected to 1.5 acres.</p> <p>Polygon A is corrected to 0.1 acre.</p>

<p>Sharon Sprout Jess Sprout 3 County Road 1788 Farmington, NM 87401</p>	<p>008-0076</p>	<p>4/30/2014</p>	<p>AF-01-410</p>	<p>A, B</p>	<p>Heading B: No Right for 0.5 acre is labeled as Heading A for 0.5 acre on map. Map No Right Polygon A needs to be changed to Polygon B.</p>	<p>Corrected map attached as Exhibit O. Polygon A for 0.5 No Right acres is corrected to Polygon B for 0.5 No Right acres.</p>
<p>Bureau of Land Management US Department of Justice c/o David Gehlert 999 18th Street South Terrace Suite 370 Denver, CO 80202</p>	<p>010-0001 Map POD differs from SO POD.</p>	<p>8/11/2009</p>	<p>AF-01-541</p>	<p>A</p>	<p>Well number under Point of Diversion in Subfile Order, SJ-00000-10.1, is completely different number from long number stated on map. The map does not match the description in the Subfile Order.</p>	<p>Corrected map attached as Exhibit P. Corrected map states: SJLP-010-0001 Header A Livestock (Groundwater Only) Well No. SJ-00000-10.1 Talley Well (BLM) Not to exceed 3.00 acre feet per/annum.</p>

<p>Bureau of Land Management US Department of Justice c/o David Gehlert 999 18th Street South Terrace Suite 370 Denver, CO 80202</p>	<p>010-0002 Map POD differs from SO POD.</p>	<p>8/11/2009</p>	<p>AF-01-542</p>	<p>A</p>	<p>Well number under Point of Diversion in Subfile Order, SJ-03867-10.2, is completely different number from long number stated on map. The map does not match the description in the Subfile Order.</p>	<p>Corrected map attached as Exhibit Q. Corrected map states: SJLP-010-0002 Header A Livestock (Groundwater Only) Well No. SJ-03867-10.2 Harris Well (BLM) Not to exceed 3.00 acre feet per/annum.</p>
<p>Bureau of Land Management US Department of Justice c/o David Gehlert 999 18th Street South Terrace Suite 370 Denver, CO 80202</p>	<p>010-0003 Map POD differs from SO POD.</p>	<p>8/11/2009</p>	<p>AF-01-543</p>	<p>A</p>	<p>Well number under Point of Diversion in Subfile Order, SJ-03866-10.3, is completely different number from long number stated on map. The map does not match the description in the Subfile Order.</p>	<p>Corrected map attached as Exhibit R. Corrected map states: SJLP-010-0003 Header A Livestock (Groundwater Only) Well No. SJ-03866-10.3 Montoya Well (BLM) Not to exceed 3.00 acre feet per/annum.</p>

<p>Bureau of Land Management US Department of Justice c/o David Gehlert 999 18th Street South Terrace Suite 370 Denver, CO 80202</p>	<p>011-0001 Map POD differs from SO POD.</p>	<p>8/11/2009</p>	<p>AF-01-544</p>	<p>A</p>	<p>Well number under Point of Diversion in Subfile Order, SJ-03865-11.1, is completely different number from long number stated on map. The map does not match the description in the Subfile Order.</p>	<p>Corrected map attached as Exhibit S. Corrected map states: SJLP-011-0001 Header A Livestock (Groundwater Only) Well No. SJ-03865-11.1 Hartley Springs Well (BLM) Not to exceed 3.00 acre feet per/annum.</p>
<p>Bureau of Land Management US Department of Justice c/o David Gehlert 999 18th Street South Terrace Suite 370 Denver, CO 80202</p>	<p>011-0002 Map POD differs from SO POD.</p>	<p>8/11/2009</p>	<p>AF-01-545</p>	<p>A</p>	<p>Well number under Point of Diversion in Subfile Order, SJ-00000-11.2, is completely different number from long number stated on map. The map does not match the description in the Subfile Order.</p>	<p>Corrected map attached as Exhibit T. Corrected map states: SJLP-011-0002 Header A Livestock (Groundwater Only) Well No. SJ-00000-11.2 Glade Well (BLM) Not to exceed 3.00 acre feet per/annum.</p>

<p>Bureau of Land Management US Department of Justice c/o David Gehlert 999 18th Street South Terrace Suite 370 Denver, CO 80202</p>	<p>011-0003 Map POD differs from SO POD.</p>	<p>8/11/2009</p>	<p>AF-01-546</p>	<p>A</p>	<p>Well number under Point of Diversion in Subfile Order, SJ-00000-11.3, is completely different number from long number stated on map. The map does not match the description in the Subfile Order.</p>	<p>Corrected map attached as Exhibit U. Corrected map states: SJLP-011-0003 Header A Livestock (Groundwater Only) Well No. SJ-00000-11.3 Montoya Water Well #1 (BLM) Not to exceed 3.00 acre feet per/annum.</p>
---	---	------------------	------------------	----------	--	--

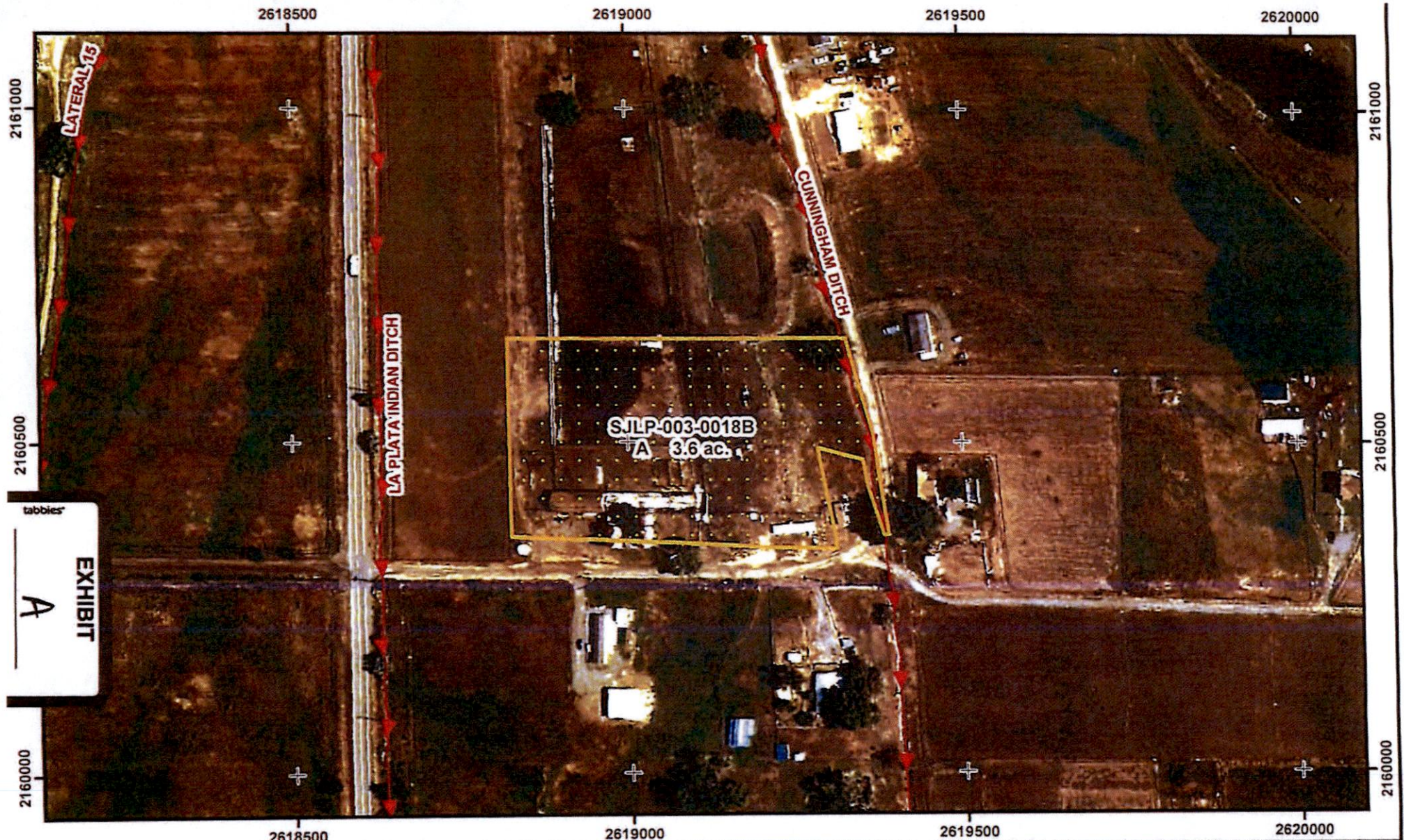

tabbies
EXHIBIT
A

- No Right
- Ditch

Grid Interval = 500'
 NMSP West NAD83
 1:2,400
 1 inch = 200 feet

N

State of New Mexico
 Office of the State Engineer
 Mike A. Hamman, P.E., State Engineer

San Juan River Stream System
 Hydrographic Survey
 La Plata River Section



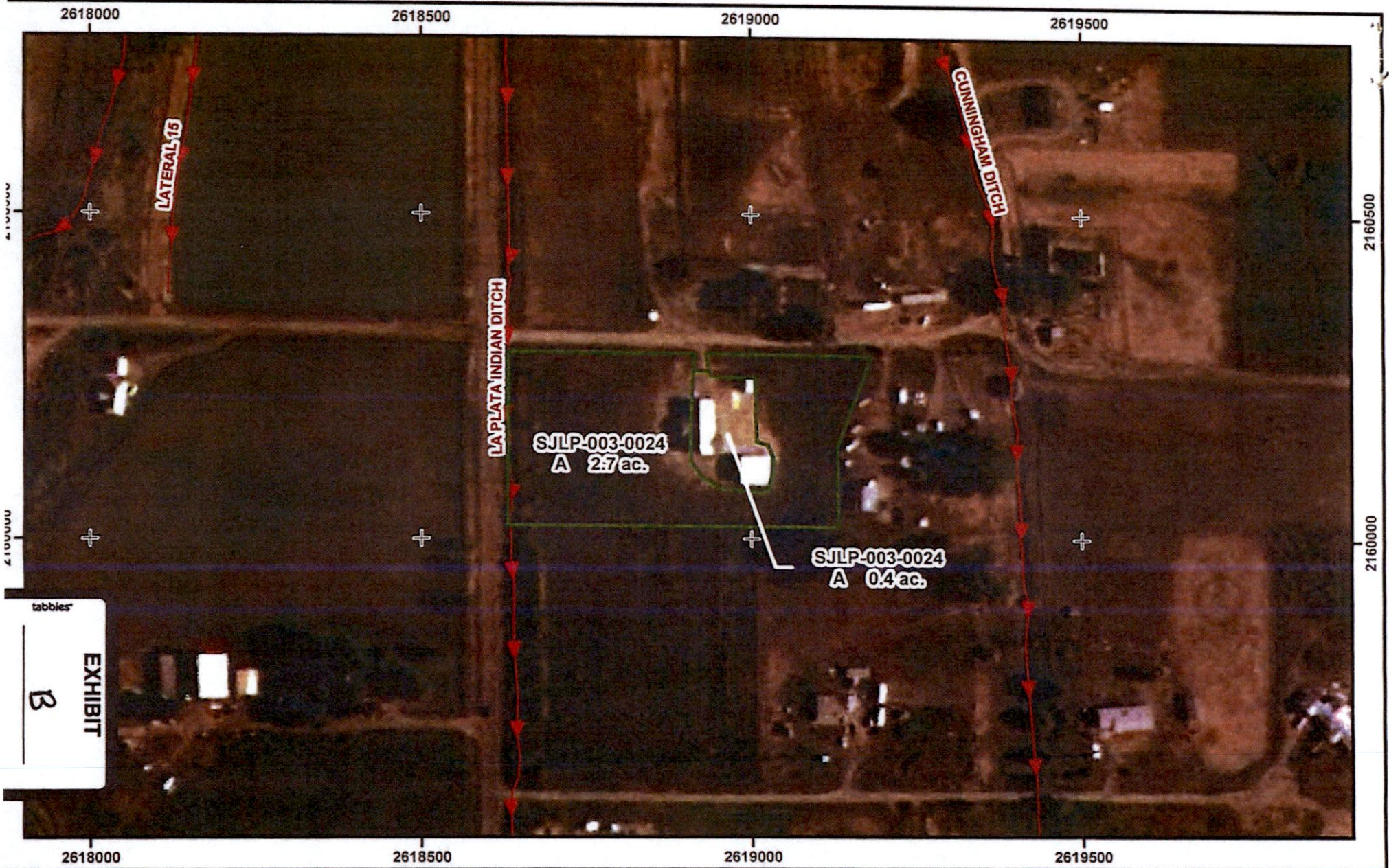

Tract Number
SJLP-003-0018B

La Plata - Indian
 Ditch
 November 22, 2023



tabbies
EXHIBIT
B

-  Land with Irrigation Right
-  Ditch

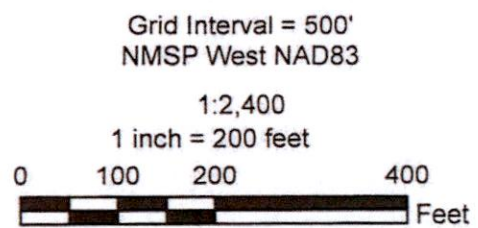

State of New Mexico
Office of the State Engineer
Mike A. Hamman, P.E., State Engineer



San Juan River Stream System
Hydrographic Survey
La Plata River Section

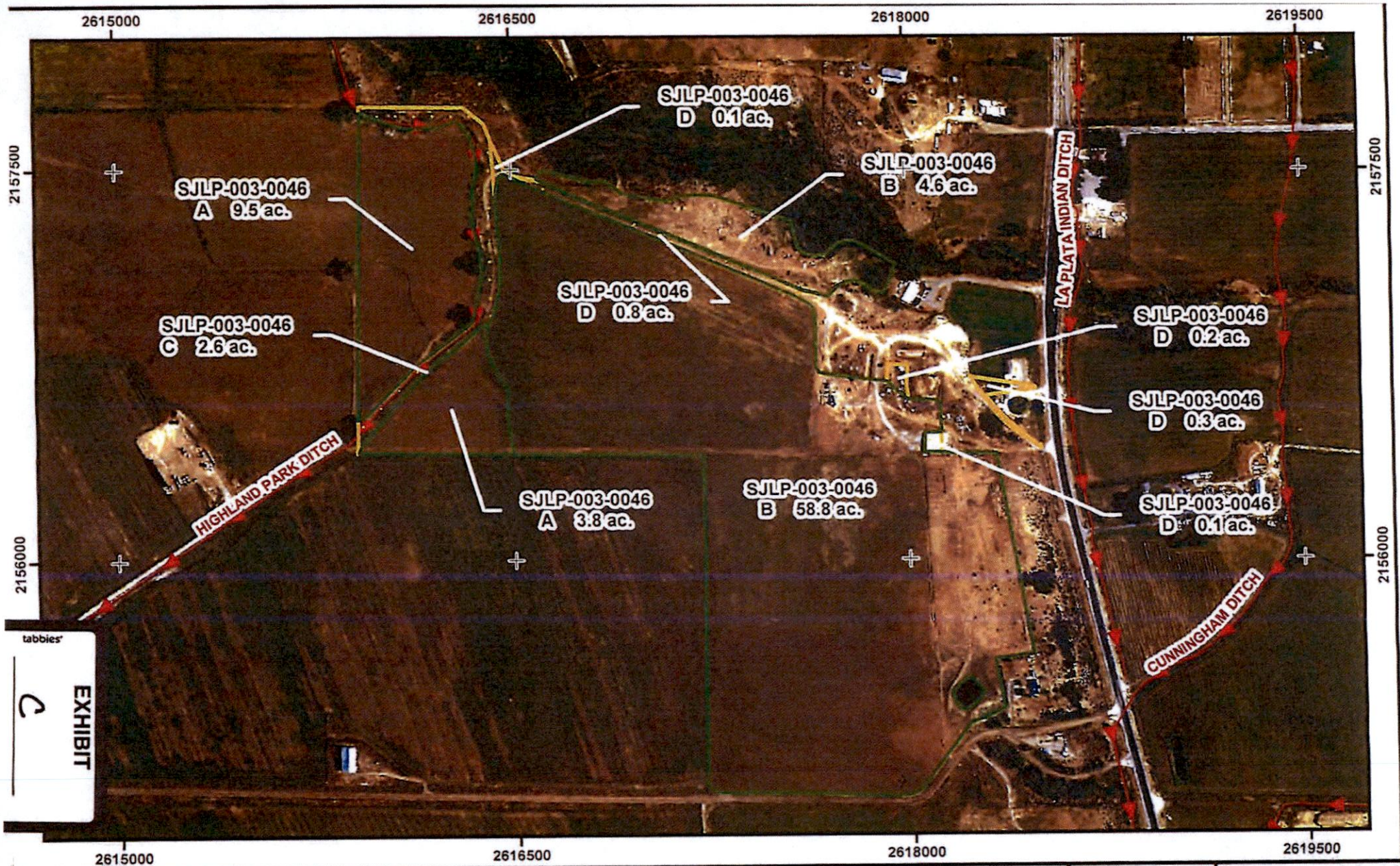

Tract Number
SJLP-003-0024
La Plata - Indian
Ditch
November 22, 2023



tabbies'
EXHIBIT
 C

-  Land with Irrigation Right
-  No Right
-  Ditch

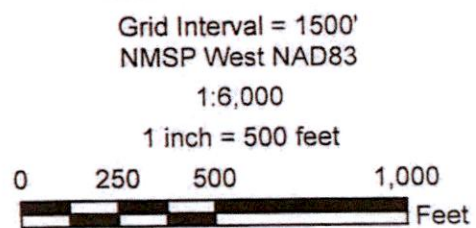

State of New Mexico
 Office of the State Engineer
 Mike A. Hamman, P.E., State Engineer

San Juan River Stream System
 Hydrographic Survey
 La Plata River Section

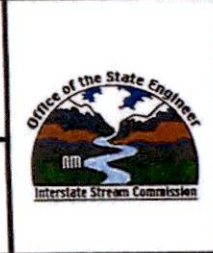

Tract Number
SJLP-003-0046
 Highland Park and
 Hillside Thomas Ditches
 November 22, 2023

2624000

2625000

2626000

2627000

2158000

2157000

2156000

2624000

2625000

2626000

2627000

tabbles'

D

EXHIBIT

SJLP-004-0052
B 1.3
ac.

SJLP-004-0052
A 27
ac.

SJLP-004-0052
C 23.5
ac.

SJLP-004-0052
B 2.0
ac.

 Land with Irrigation Right

 No Right

Grid Interval = 1000'
NMSP West NAD83

1:4,800

1 inch = 400 feet

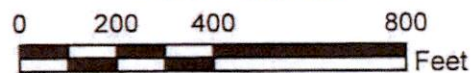

State of New Mexico

Office of the State Engineer

Mike A. Hamman, P.E., State Engineer

San Juan River Stream System
Hydrographic Survey
La Plata River Section



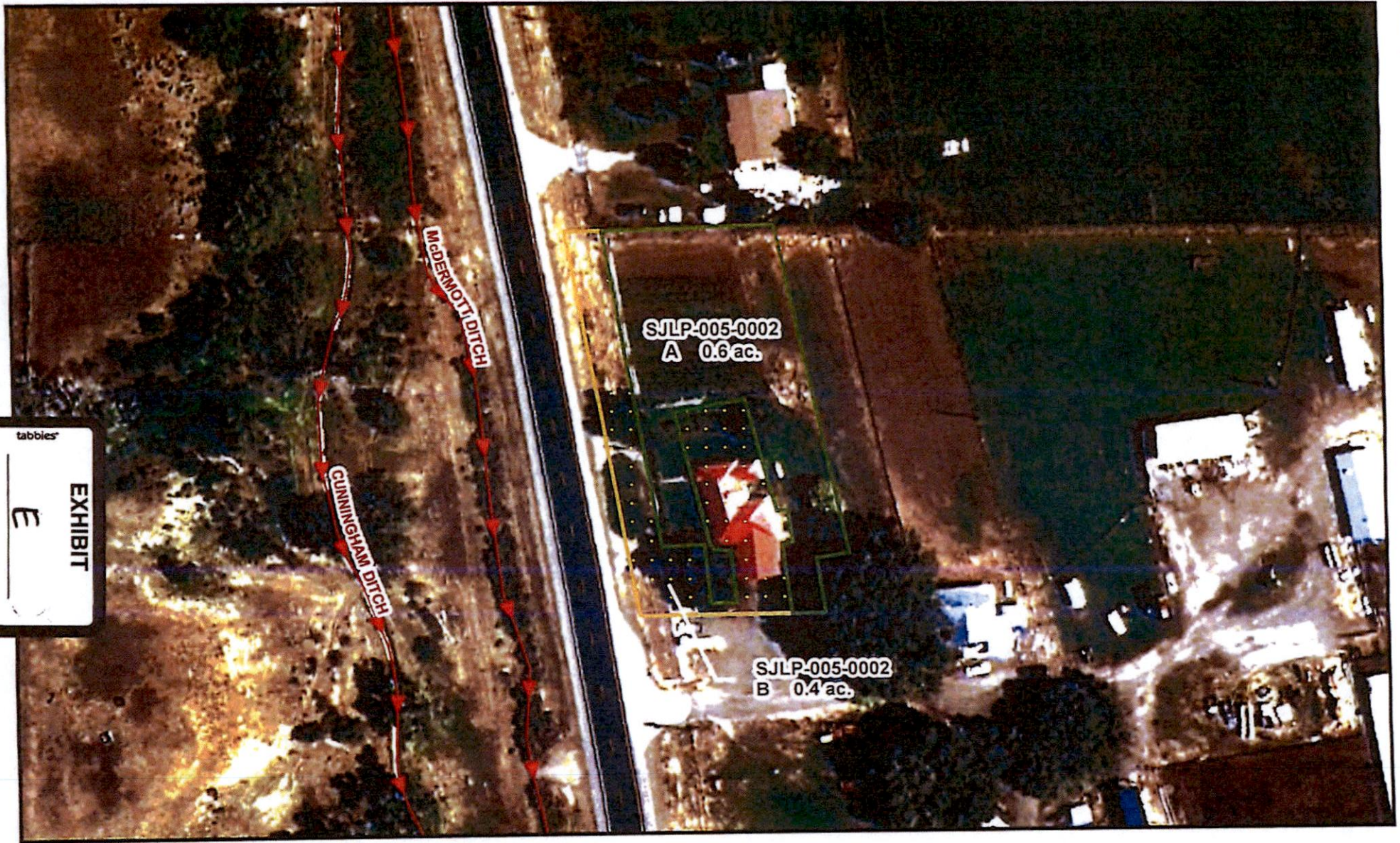

Tract Number
SJLP-004-0052

Greenhorn Ditch
November 22, 2023



tabbies
EXHIBIT
E

-  Land with Irrigation Right
-  No Right
-  Ditch

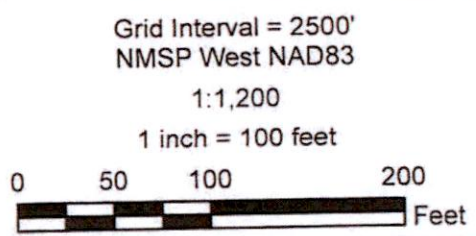

State of New Mexico
 Office of the State Engineer
 Mike A. Hamman, P.E., State Engineer



San Juan River Stream System
 Hydrographic Survey
 La Plata River Section

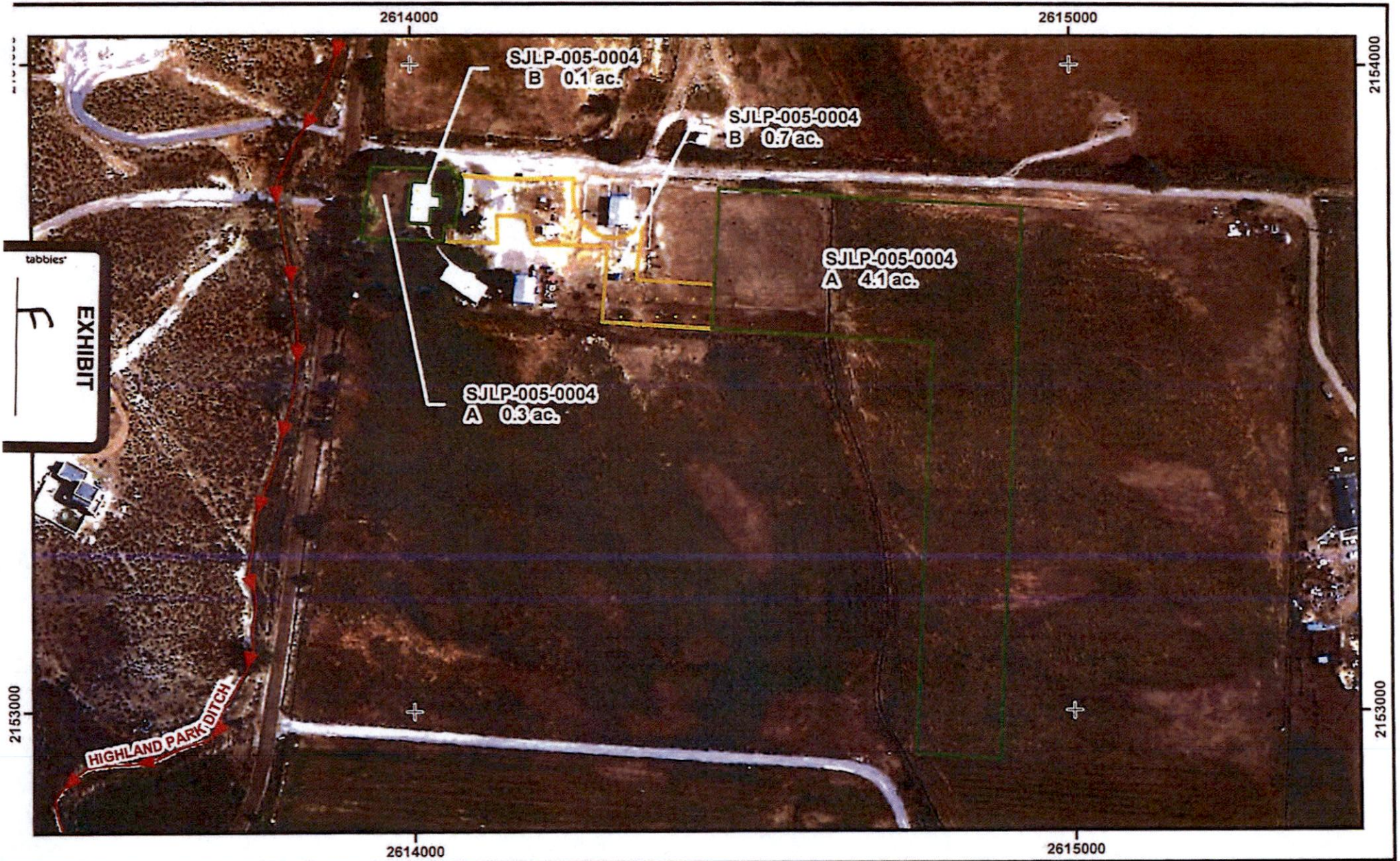

Tract Number
SJLP-005-0002
 McDermott Ditch
 November 22, 2023



tabbies
EXHIBIT
F

-  Land with Irrigation Right
-  No Right
-  Ditch

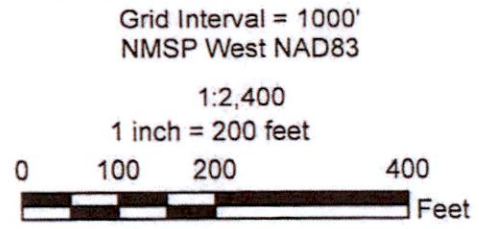

State of New Mexico
Office of the State Engineer
Mike A. Hamman, P.E., State Engineer



San Juan River Stream System
Hydrographic Survey
La Plata River Section



Tract Number
SJLP-005-0004
Highland Park Ditch
November 22, 2023



tabbles
EXHIBIT
G

-  Land with Irrigation Right
-  No Right
-  Ditch

Grid Interval = 1000'
NMSP West NAD83

1:2,400
1 inch = 200 feet

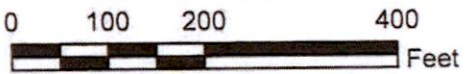

State of New Mexico
Office of the State Engineer
Mike A. Hamman, P.E., State Engineer

San Juan River Stream System
Hydrographic Survey
La Plata River Section



Tract Number
SJLP-005-0005
Highland Park Ditch
November 22, 2023



tabbles'
H
EXHIBIT

2152000



2152000

2620000

2621000

2620000

2621000

-  Land with Irrigation Right
-  No Right
-  Ditch

Grid: NMSP West NAD83

1:2,400

1 inch = 200 feet

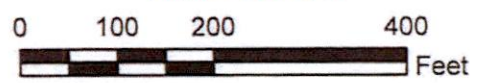

State of New Mexico
 Office of the State Engineer
 Mike A. Hamman, State Engineer

San Juan River Stream System
 Hydrographic Survey
 La Plata River Section



Tract Number
SJLP-005-0038
 McDermott Ditch
 November 27, 2023

2617500

2618000

2618500

2143500

2143000

2143000

tabbles

I

EXHIBIT

CUNNINGHAM DITCH



SJLP-006-0012
A 1.5 ac.

SJLP-006-0012
B 0.6 ac.

2617500

2618000

2618500

-  Land with Irrigation Right
-  No Right
-  Ditch

Grid NMSP West NAD83

1:1,800

1 inch = 150 feet

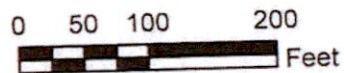

State of New Mexico

Office of the State Engineer

Mike A. Hamman, P.E., State Engineer

San Juan River Stream System
Hydrographic Survey
La Plata River Section



Tract Number
SJLP-006-0012

Cunningham Ditch
November 28, 2023

2607000

2607500

2125000

2125000



tabbies



EXHIBIT
5

Grid NMSP West NAD83

1:1,200

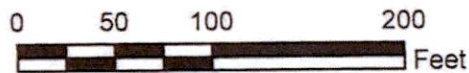
1 inch = 100 feet



-  Land with Irrigation Right
-  No Right
-  Ditch

State of New Mexico

Office of the State Engineer

Mike A. Hamman, P.E., State Engineer

San Juan River Stream System
Hydrographic Survey
La Plata River Section



Tract Number
SJLP-008-0016



Jackson Ditch
November 28, 2023

2607000

2607500



tabbles
EXHIBIT

-  Land with Irrigation Right
-  No Right
-  Ditch

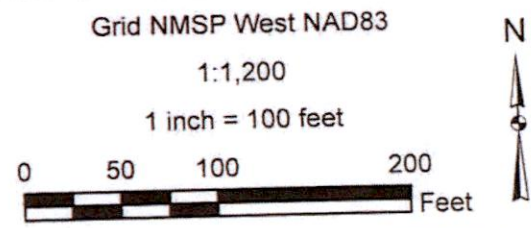

State of New Mexico
Office of the State Engineer
Mike A. Hamman, P.E., State Engineer

San Juan River Stream System
Hydrographic Survey
La Plata River Section



Tract Number
SJLP-008-0019
Jackson Ditch
November 28, 2023

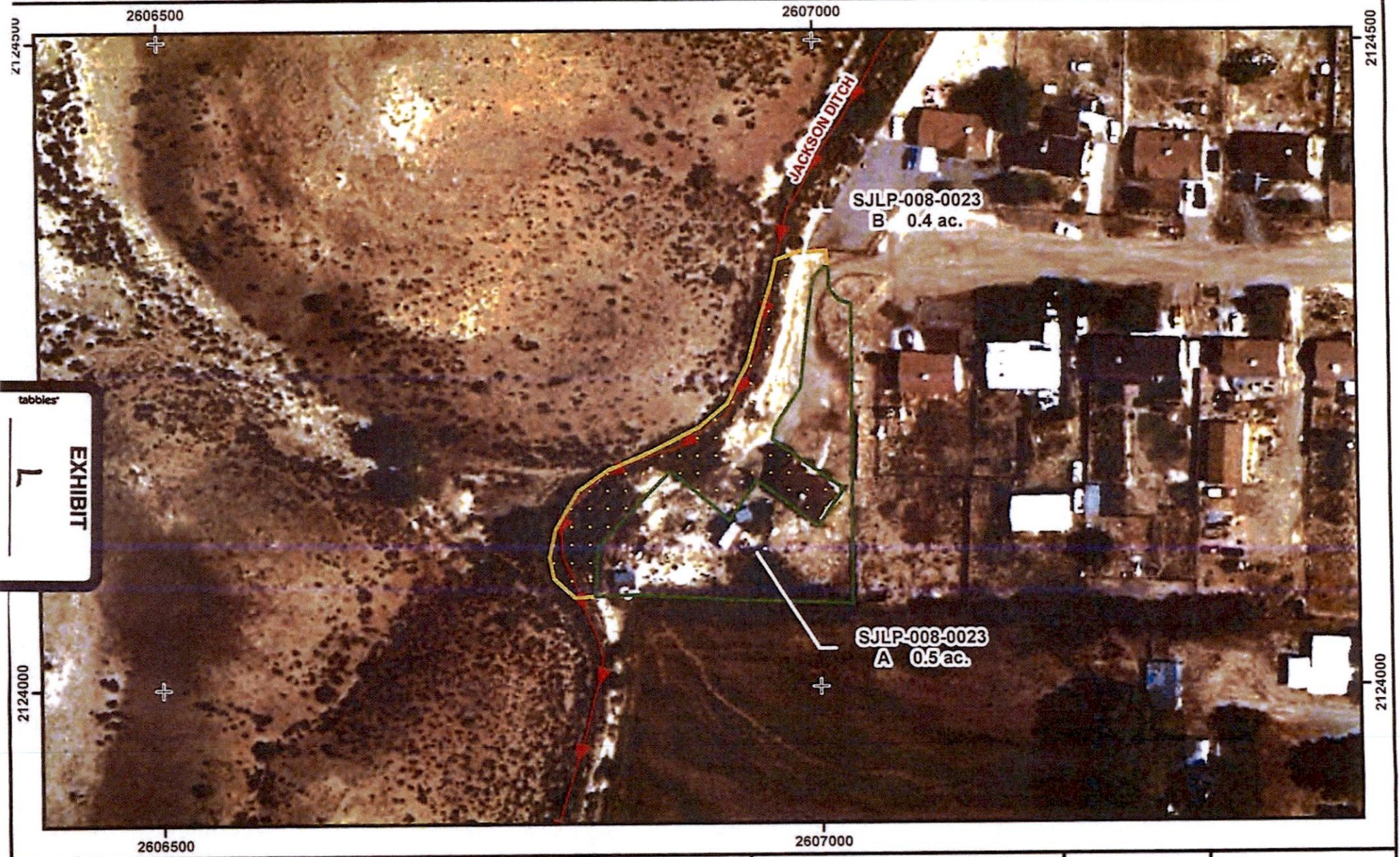

tabbles
EXHIBIT
7

- Land with Irrigation Right
- No Right
- ▶ Ditch

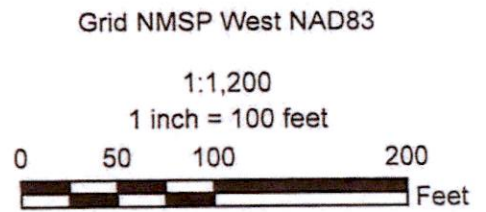

State of New Mexico
 Office of the State Engineer
 Mikw A. Hamman, P.E., State Engineer

San Juan River Stream System
 Hydrographic Survey
 La Plata River Section



Tract Number
SJLP-008-0023
 Jackson Ditch
 Amended
 November 28, 2023

2606000

2607000

2123000

2123000



JACKSON DITCH

SJLP-008-0035A
B 4.7 ac.





SJLP-008-0035A
A 2.1 ac.

SJLP-008-0035A
B 0.1 ac.

tabbles

N

EXHIBIT

-  Land with Irrigation Right
-  No Right
-  Operable Ditch
-  Point of Diversion

Grid Interval = 1000'
NMSP West NAD83

1:2,400

1 inch = 200 feet

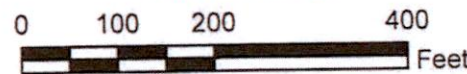

State of New Mexico
 Office of the State Engineer
 Scott A. Verhines, P.E., State Engineer

San Juan River Stream System
 Hydrographic Survey
 La Plata River Section



Tract Number
SJLP-008-0035A

Jackson Ditch
 AMENDED
 December 12, 2013

2608500



tabbles'

N

EXHIBIT

2121500

2121500



2608500

Grid NMSP West NAD83

1:2,400

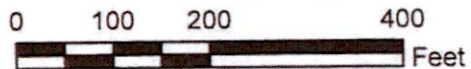
1 inch = 200 feet



-  Ditch
-  Land with Irrigation Right
-  No Right



State of New Mexico
Office of the State Engineer
 Mike A. Hamman, P.E., State Engineer

San Juan River Stream System
 Hydrographic Survey
 La Plata River Section



Tract Number
SJLP-008-0069

Jackson Ditch
 November 16, 2023

2607500

2608000

2121000



tabbies

EXHIBIT

2120500

2120500

2607500

2608000

Grid NMSP West NAD83

1:1,200

1 inch = 100 feet

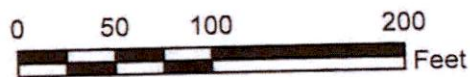

- Land with Irrigation Right
- No Right



State of New Mexico
Office of the State Engineer
 Mike A. Hamman, P.E., State Engineer

San Juan River Stream System
 Hydrographic Survey
 La Plata River Section



Tract Number
SJLP-008-0076
 Jackson Ditch
 November 20, 2023

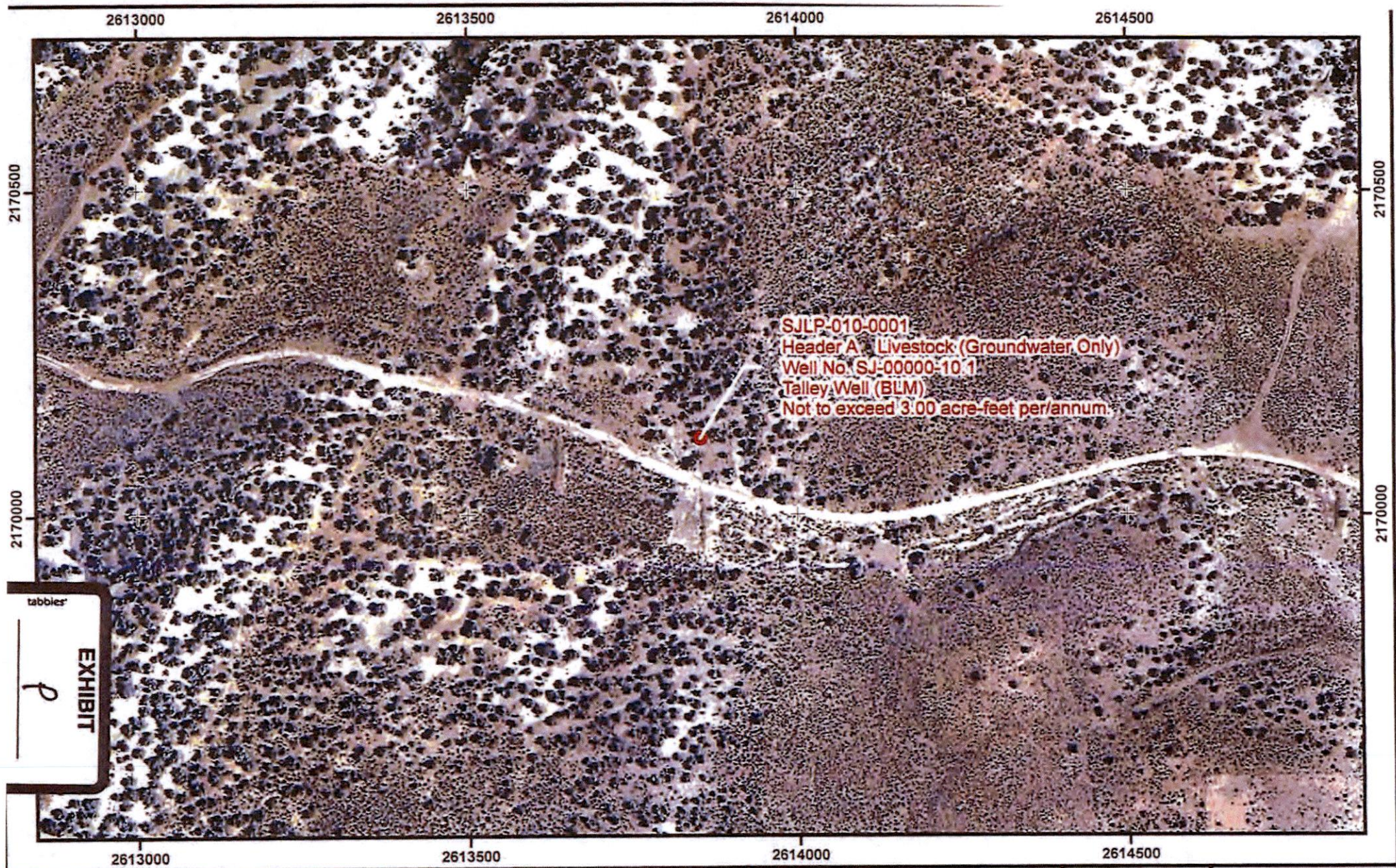

tabbles
EXHIBIT
 p

Undeclared pre-basin well
 US Bureau of Land Management
 Talley Well
 Claimed Priority Date: 04/28/1957

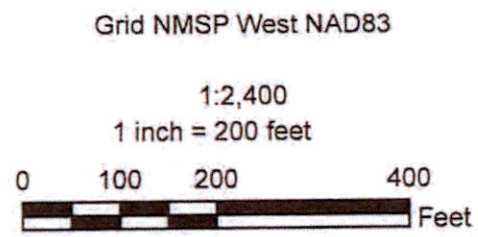

State of New Mexico
 Office of the State Engineer
 Mike A. Hamman, P.E., State Engineer

San Juan River Stream System
 Hydrographic Survey
 La Plata River Section



Subfile Number
SJLP-010-0001
 Talley Well
 November 28, 2023

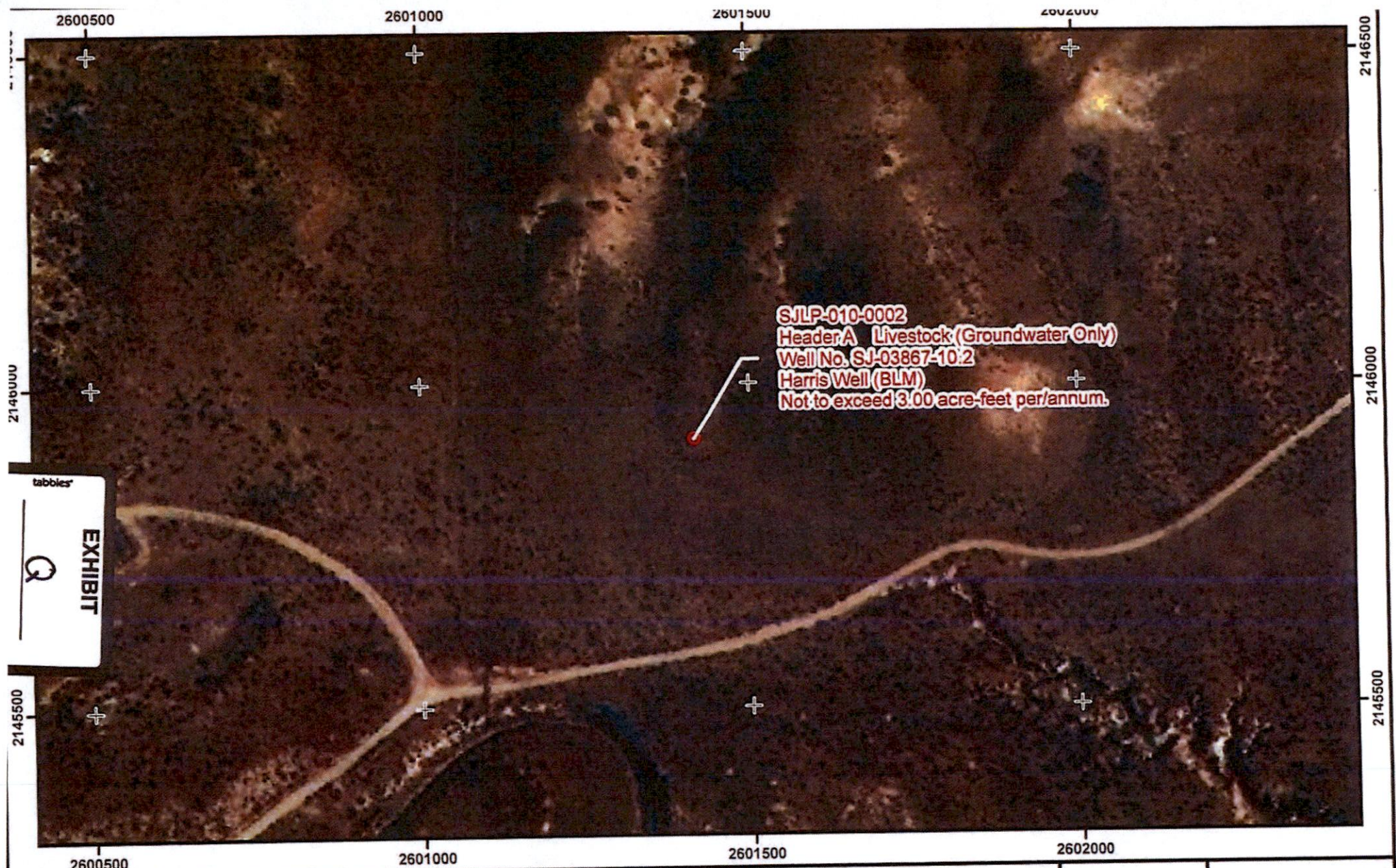

SJLP-010-0002
 Header A Livestock (Groundwater Only)
 Well No. SJ-03867-10.2
 Harris Well (BLM)
 Not to exceed 3.00 acre-feet per/annum.

tabbles
 Q
 EXHIBIT

SJ-3867
 US Bureau of Land Management
 Harris Well
 Priority Date: 01/26/2009

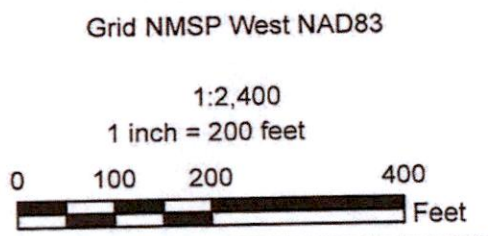

State of New Mexico
 Office of the State Engineer
 Mike A. Hamman, P.E., State Engineer

San Juan River Stream System
 Hydrographic Survey
 La Plata River Section



Subfile Number
SJLP-010-0002
 Harris Well
 November 28, 2023

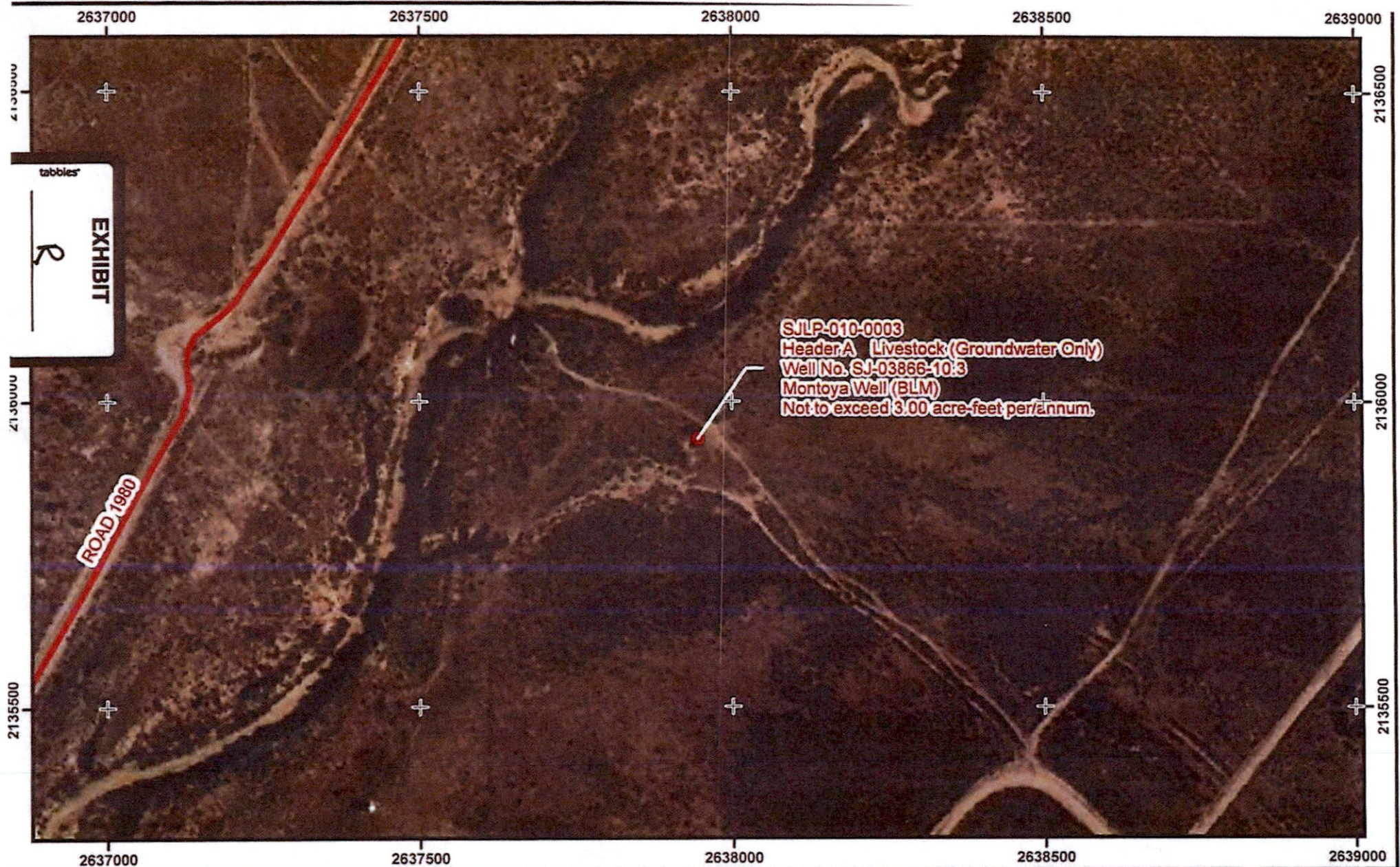

SJ-3866
 US Bureau of Land Management
 Montoya Well
 Priority Date: 01/26/2009

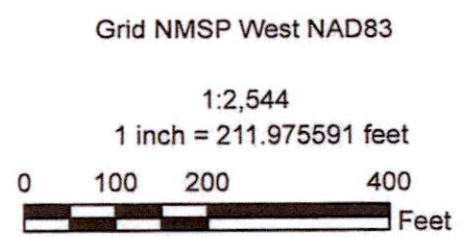

State of New Mexico
 Office of the State Engineer
 Mike A. Hamman, P.E., State Engineer

San Juan River Stream System
 Hydrographic Survey
 La Plata River Section



Subfile Number
SJLP-010-0003
 Montoya Well
 November 28, 2023

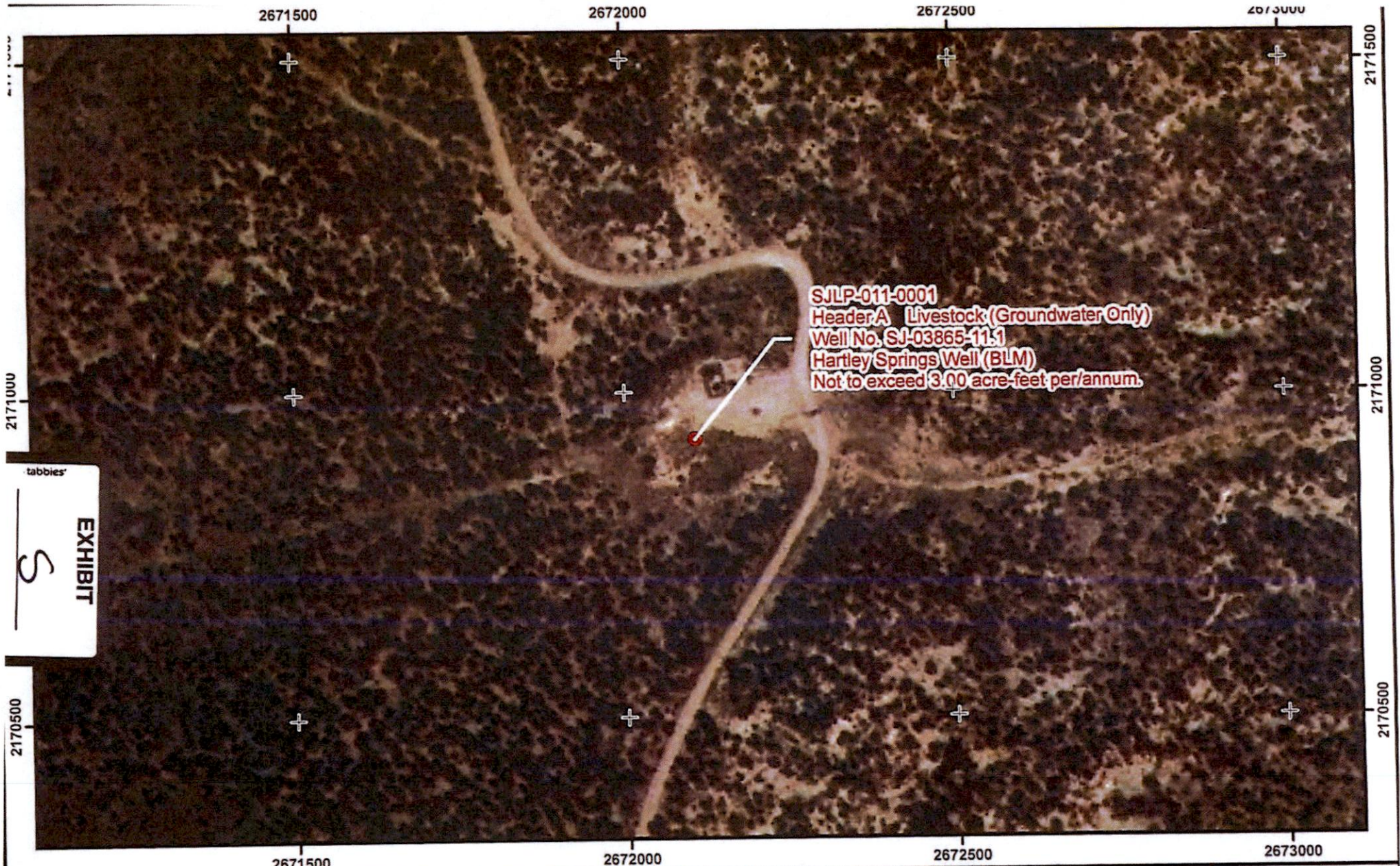

SJLP-011-0001
 Header A Livestock (Groundwater Only)
 Well No. SJ-03865-11.1
 Hartley Springs Well (BLM)
 Not to exceed 3.00 acre-feet per/annum.

tabbies

EXHIBIT

S

SJ-3865
 US Bureau of Land Management
 Hartley Springs Well
 Priority Date: 01/26/2009

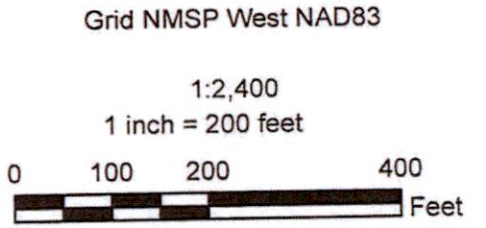

State of New Mexico
 Office of the State Engineer
 Mike A. Hamman, P.E., State Engineer

San Juan River Stream System
 Hydrographic Survey
 La Plata River Section



Subfile Number
SJLP-011-0001
 Hartley Springs Well
 November 28, 2023

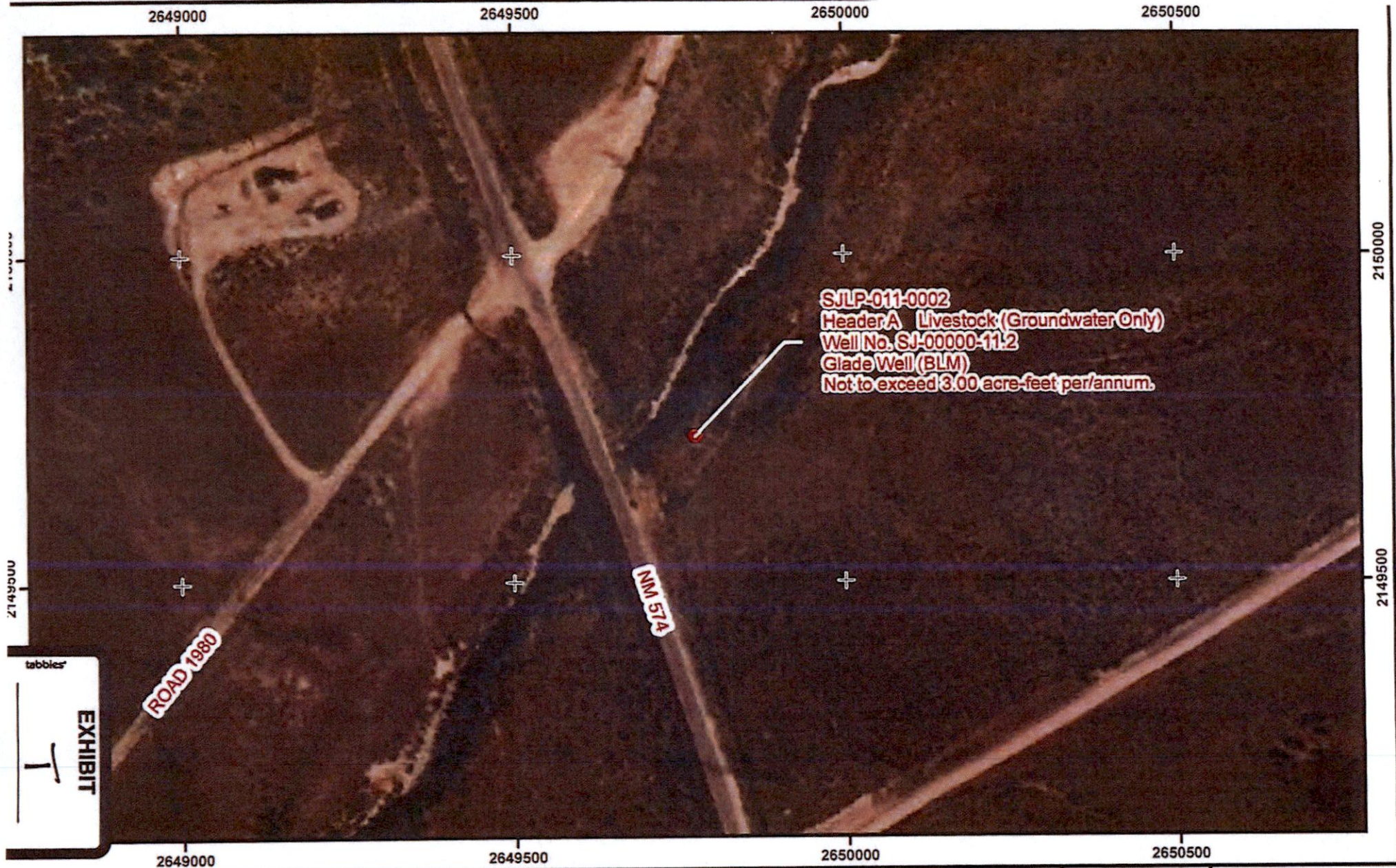

tabbles
EXHIBIT
T

Undeclared pre-basin well
US Bureau of Land Management
Glade Well
Clamined Priority Date: 09/09/1967

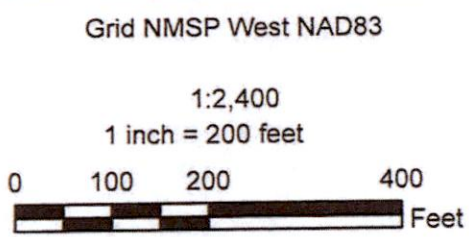

State of New Mexico
Office of the State Engineer
Mike A. Hamman, P.E., State Engineer

San Juan River Stream System
Hydrographic Survey
La Plata River Section



Subfile Number
SJLP-011-0002
Glade Well
November 28, 2023

2644000

2644500

2645000

2645500

2141500

2141500

2142000

2141500

SJLP-011-0003
 Header A Livestock (Groundwater Only)
 Well No. SJ-00000-11.3
 Montoya Water Well #1 (BLM)
 Not to exceed 3.00 acre-feet per/annum.

bbbler
EXHIBIT
 U

2644000

2644500

2645000

2645500

Undeclared pre-basin well
 US Bureau of Land Management
 Montoya Water Well #1
 Claimed Priority Date: 10/20/1971

Grid NMSP West NAD83

1:2,400

1 inch = 200 feet

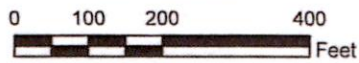

State of New Mexico
 Office of the State Engineer
 Mile A. Hamman, P.E., State Engineer

San Juan River Stream System
 Hydrographic Survey
 La Plata River Section



Subfile Number
SJLP-011-0003
 Montoya Water Well #1
 November 28, 2023